

FTK AUX  
9/10/2014  
10:28 AM  
Mircea Bogdan  
Electronics Design Group  
University Of Chicago

Sch. Draw 2808 Rev B  
Spc. Draw 2809 Rev B  
Asy. Draw 2810 Rev B-pr

Artwork\_1:Top: Signal\_1

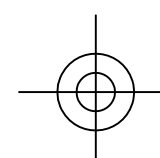

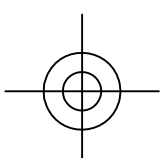
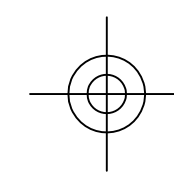
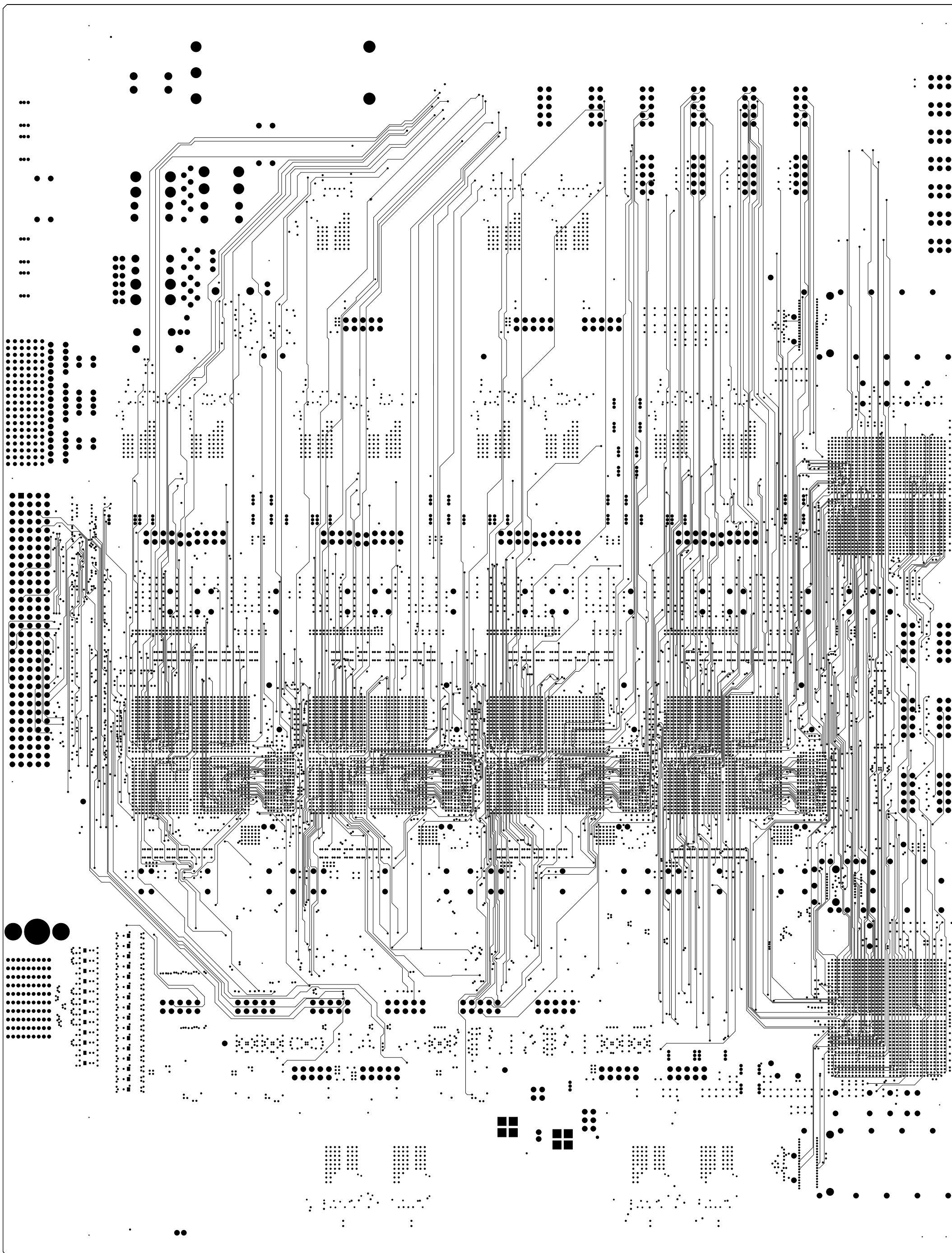
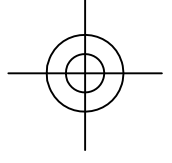

FTK AUX  
9/10/2014  
10:28 AM  
Mircea Bogdan  
Electronics Design Group  
University Of Chicago

Sch. Draw 2808 Rev B  
Spc. Draw 2809 Rev B  
Asy. Draw 2810 Rev B-pr

Artwork\_10: Signal\_4

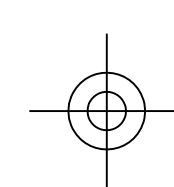
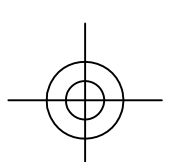

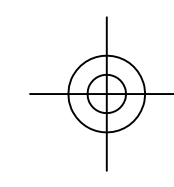
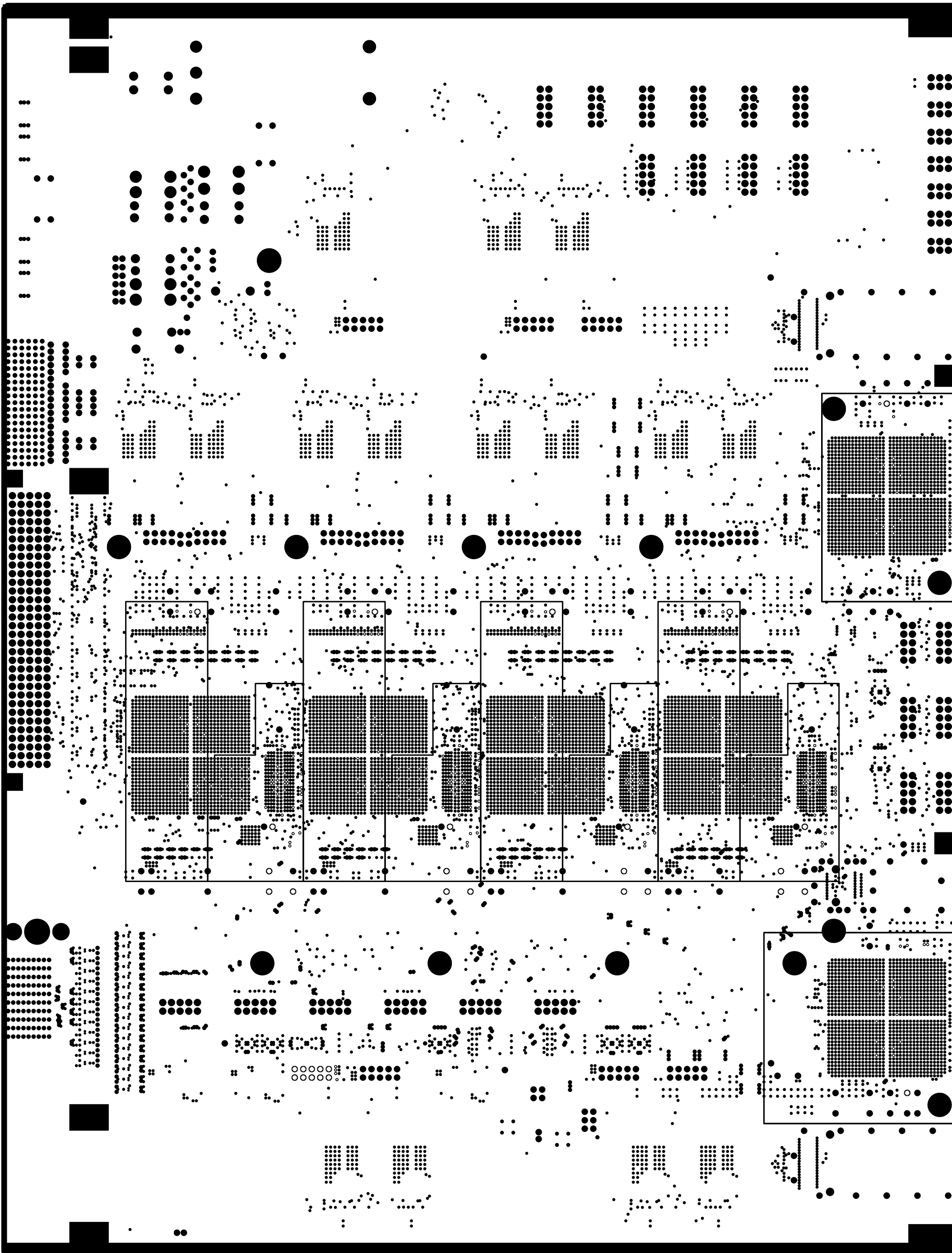
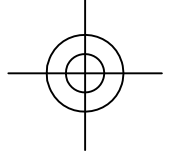

FTK AUX  
9/10/2014  
10:28 AM  
Mircea Bogdan  
Electronics Design Group  
University Of Chicago

Sch. Draw 2808 Rev B  
Spc. Draw 2809 Rev B  
Asy. Draw 2810 Rev B-pr

Artwork\_11: 1.8V, VAUX\_2.5V\_1,2,3,4,5,6, VIO\_1.8V\_1,2,3,4

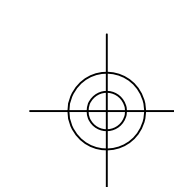
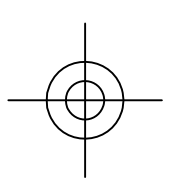

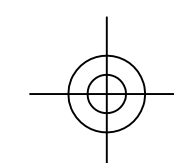
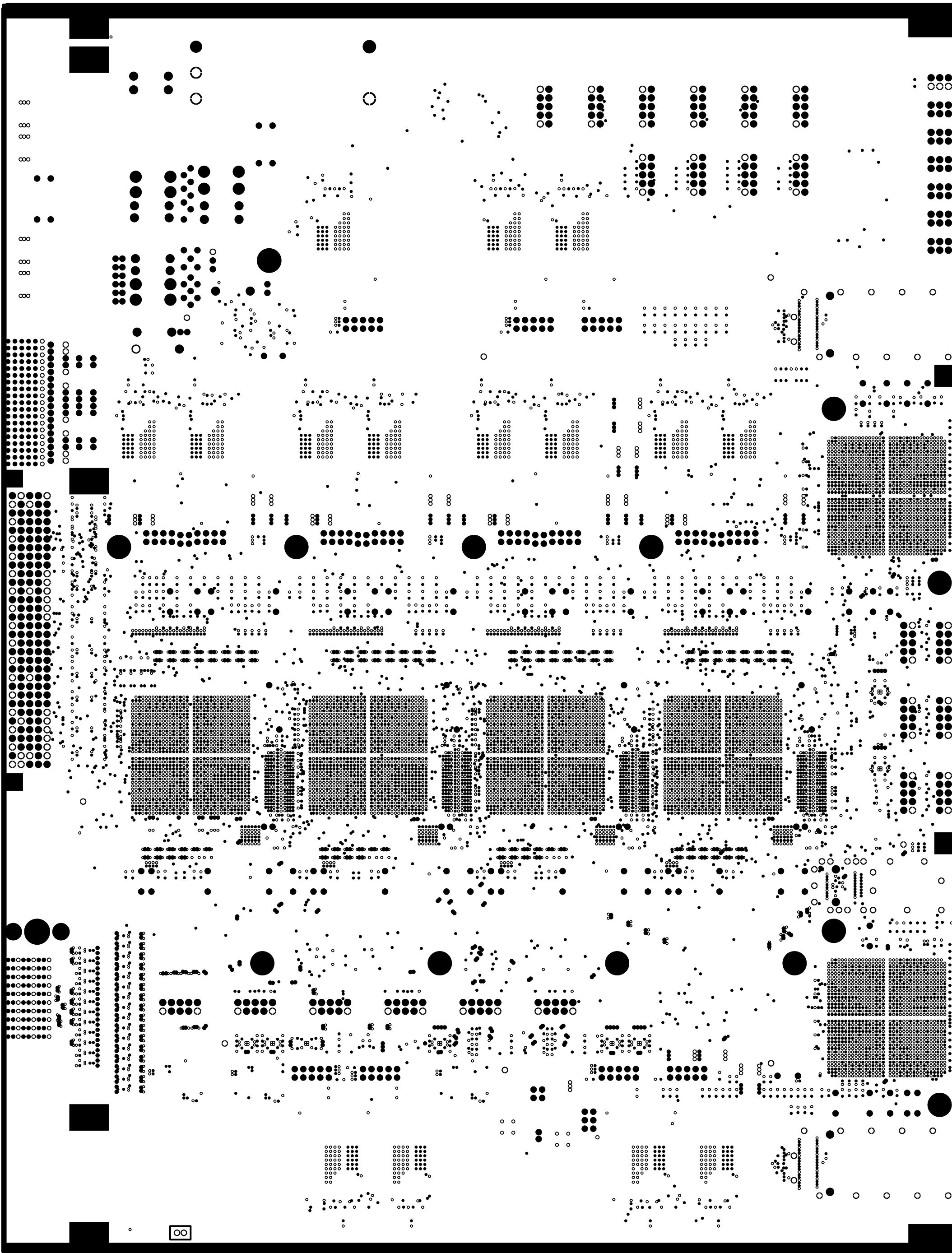
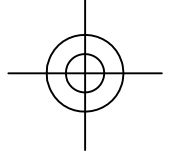

FTK AUX  
9/10/2014  
10:28 AM  
Mircea Bogdan  
Electronics Design Group  
University Of Chicago

Sch. Draw 2808 Rev B  
Spc. Draw 2809 Rev B  
Asy. Draw 2810 Rev B-pr

Artwork\_12: Ground3

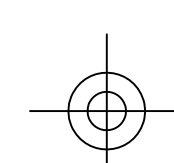
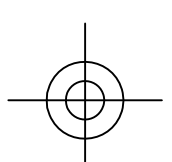

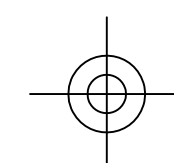
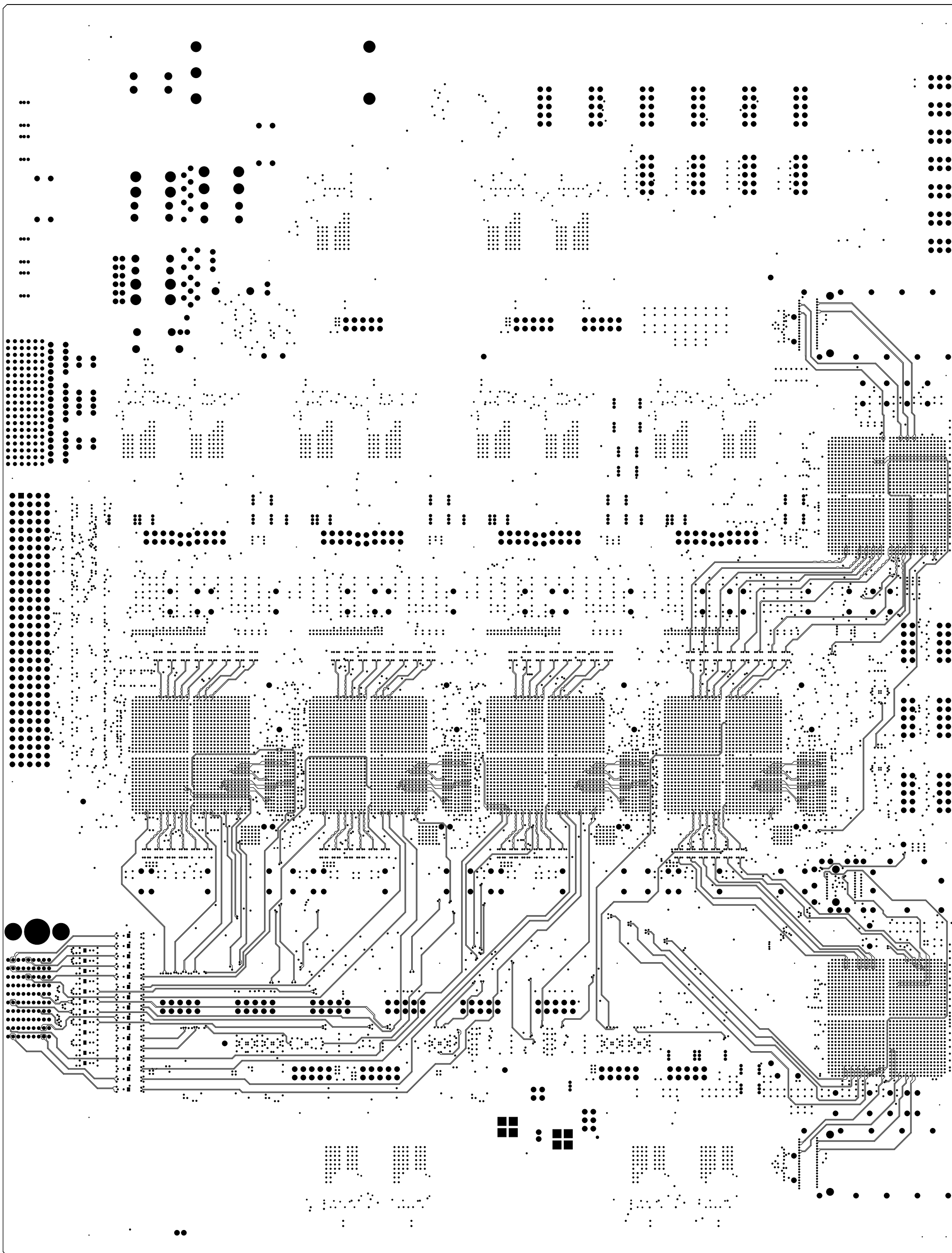
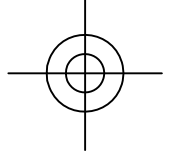

FTK AUX  
9/10/2014  
10:28 AM  
Mircea Bogdan  
Electronics Design Group  
University Of Chicago

Sch. Draw 2808 Rev B  
Spc. Draw 2809 Rev B  
Asy. Draw 2810 Rev B-pr

Artwork\_13: Signal\_6

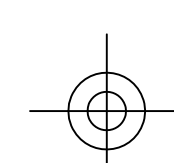
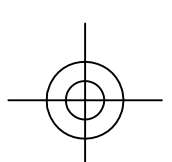



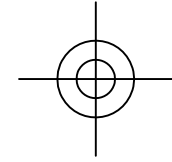
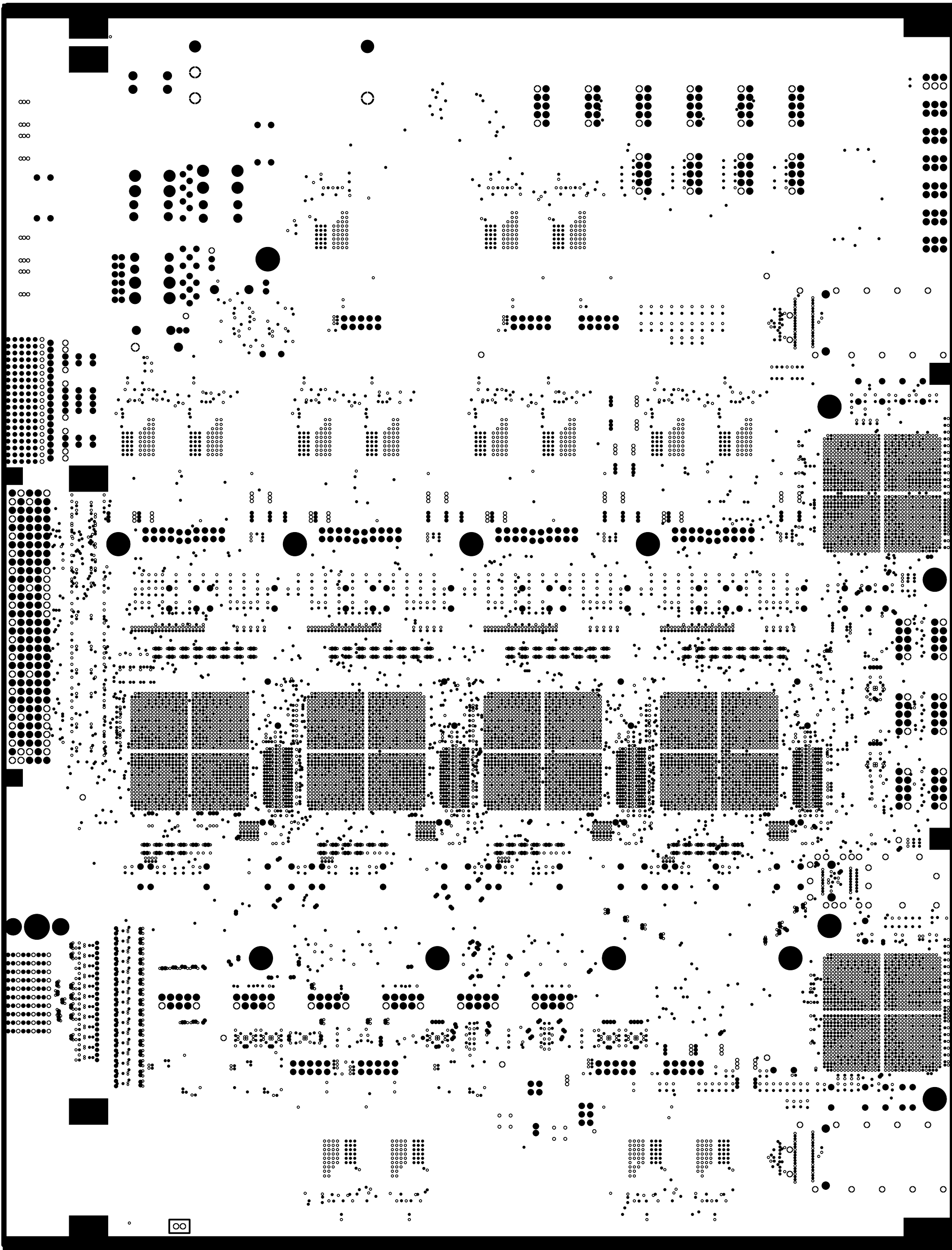
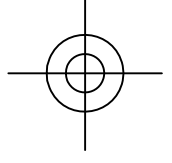

FTK AUX  
9/10/2014  
10:28 AM  
Mircea Bogdan  
Electronics Design Group  
University Of Chicago

Sch. Draw 2808 Rev B  
Sp. Draw 2809 Rev B  
Asy. Draw 2810 Rev B-pr

Artwork\_14: Ground4

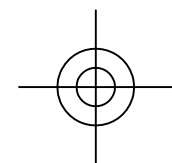
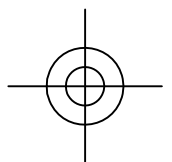

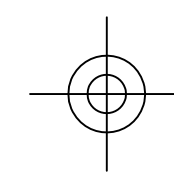
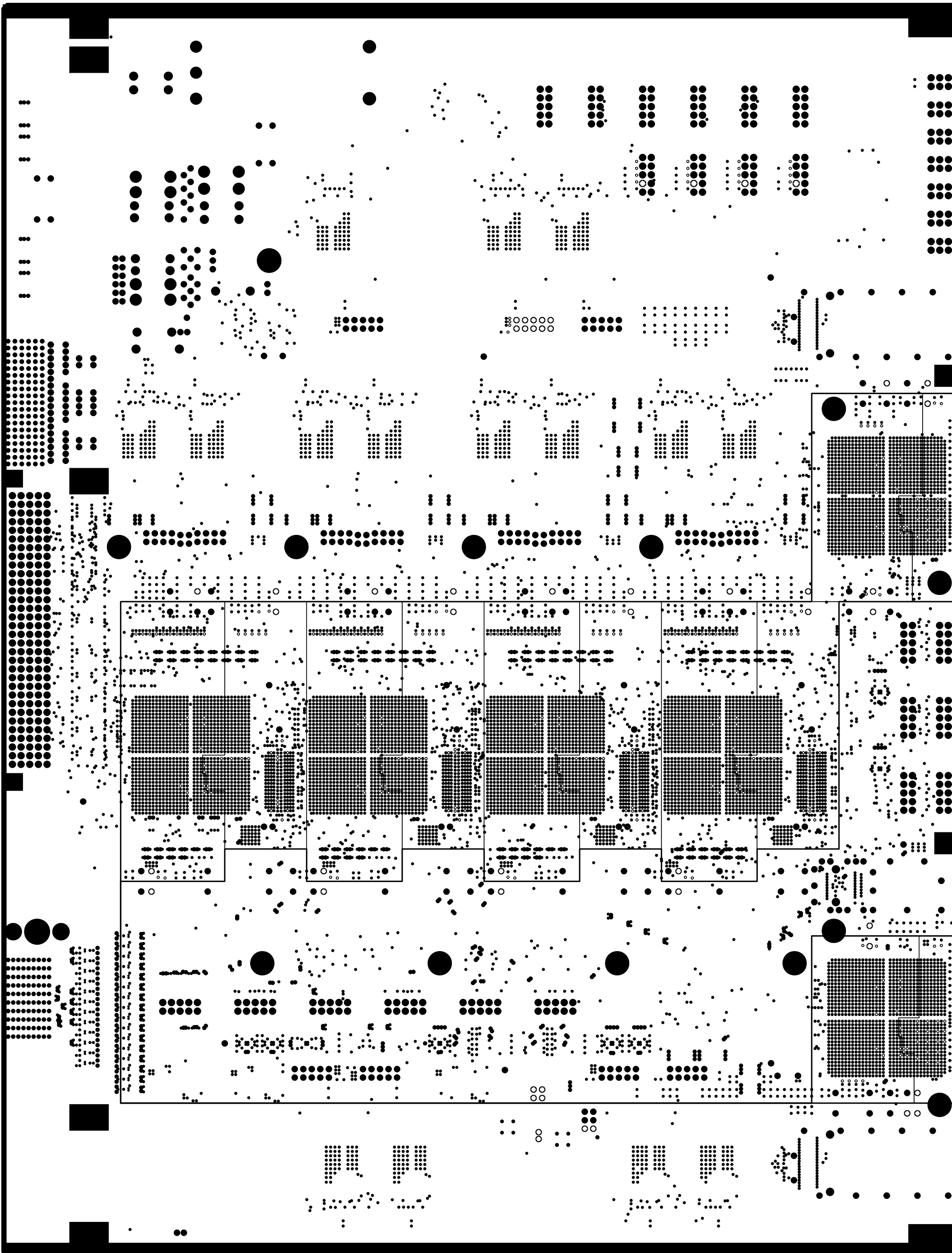
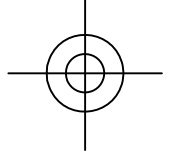

FTK AUX  
9/10/2014  
10:28 AM  
Mircea Bogdan  
Electronics Design Group  
University Of Chicago

Sch. Draw 2808 Rev B  
Spc. Draw 2809 Rev B  
Asy. Draw 2810 Rev B-pr

Artwork\_15: 2.5V, 1.5V, V10\_2.5V\_1,2,3,4,5,6, H\_GXB\_1.5V\_1,2,3,4,5,6

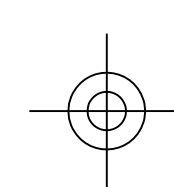
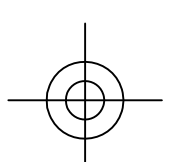

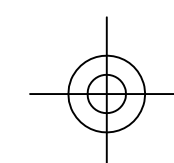
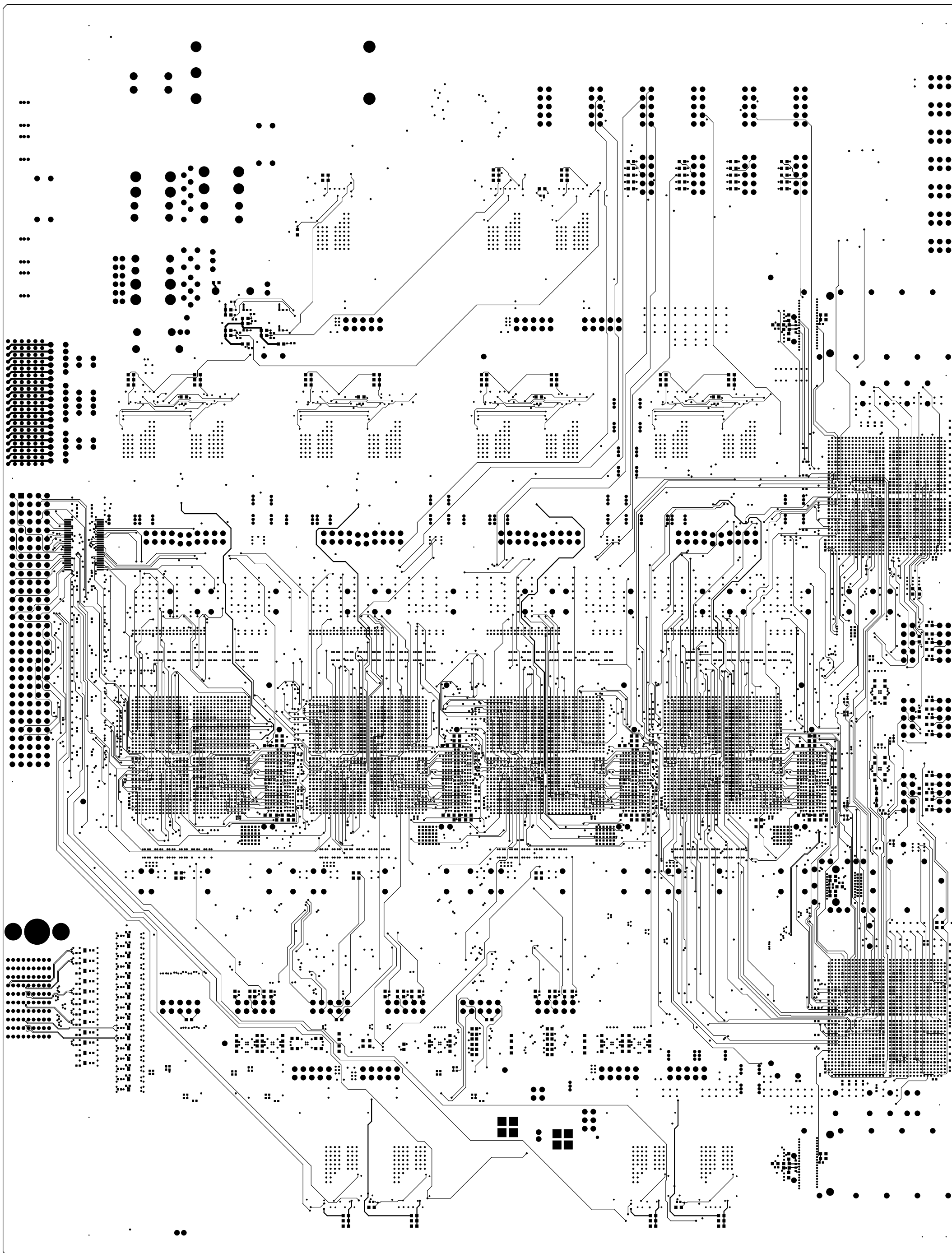
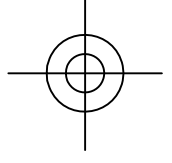

FTK AUX  
9/10/2014  
10:28 AM  
Mircea Bogdan  
Electronics Design Group  
University Of Chicago

Sch. Draw 2808 Rev B  
Spc. Draw 2809 Rev B  
Asy. Draw 2810 Rev B-pr

Artwork\_16: Signal\_6, Bottom

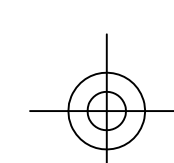
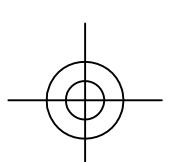



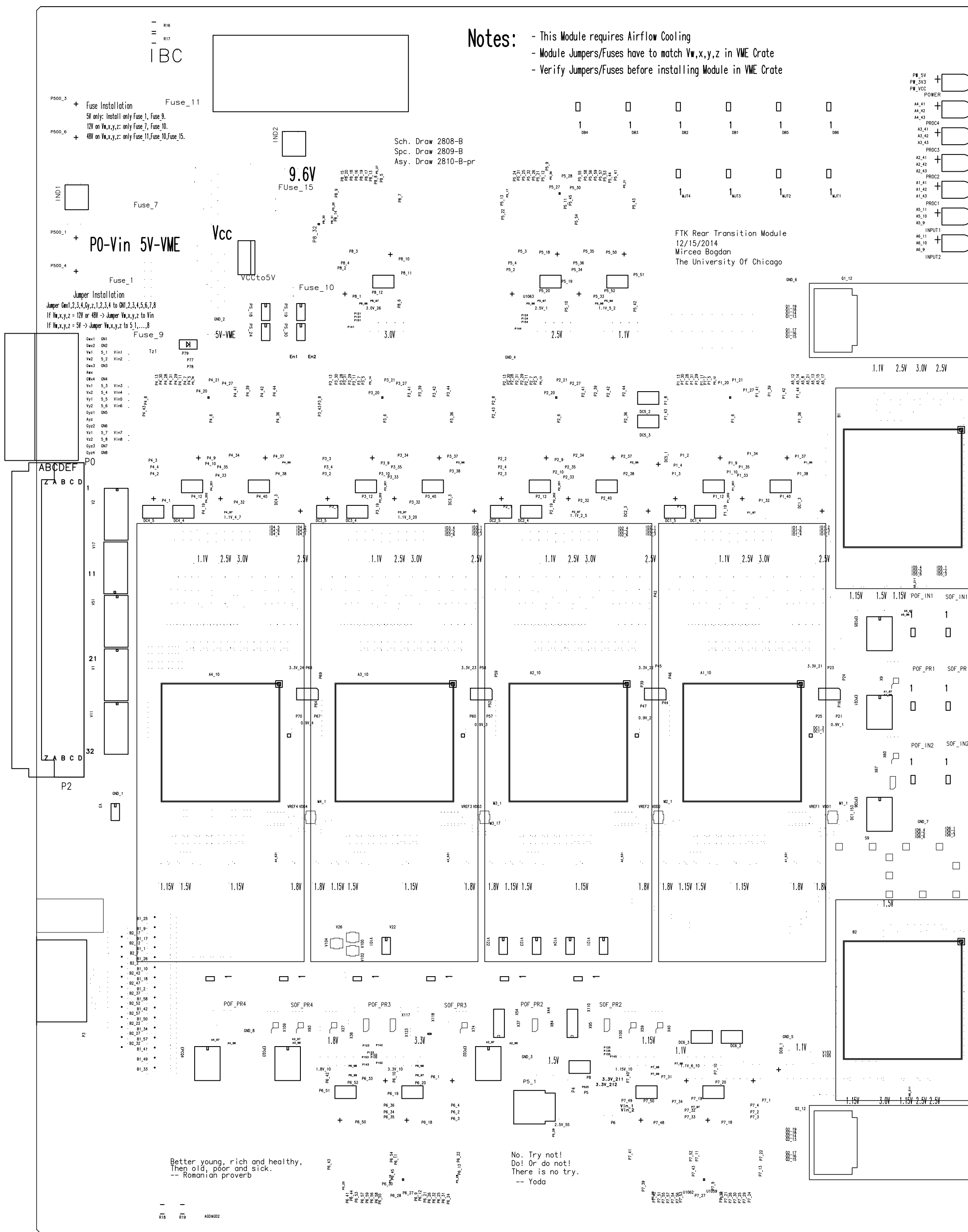
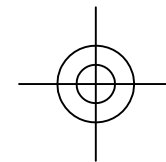
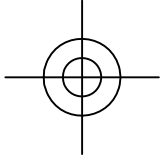

**Notes:**

- This Module requires Airflow Cooling
- Module Jumpers/Fuses have to match Vw,x,y,z in VME Crate
- Verify Jumpers/Fuses before installing Module in VME Crate

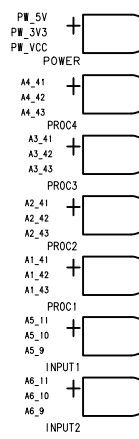

FTK AUX  
9/10/2014  
10:28 AM  
Mircea Bogdan  
Electronics Design Group  
University Of Chicago

Sch. Draw 2808 Rev B  
Sp. Draw 2809 Rev B  
Asy. Draw 2810 Rev B-pr

Artwork\_17: Top Silkscreen

Better young, rich and healthy,  
Then old, poor and sick.  
-- Romanian proverb

No. Try not!  
Do! Or do not!  
There is no try.  
-- Yoda

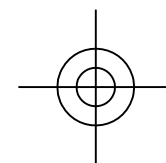
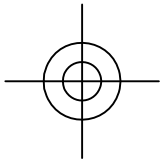

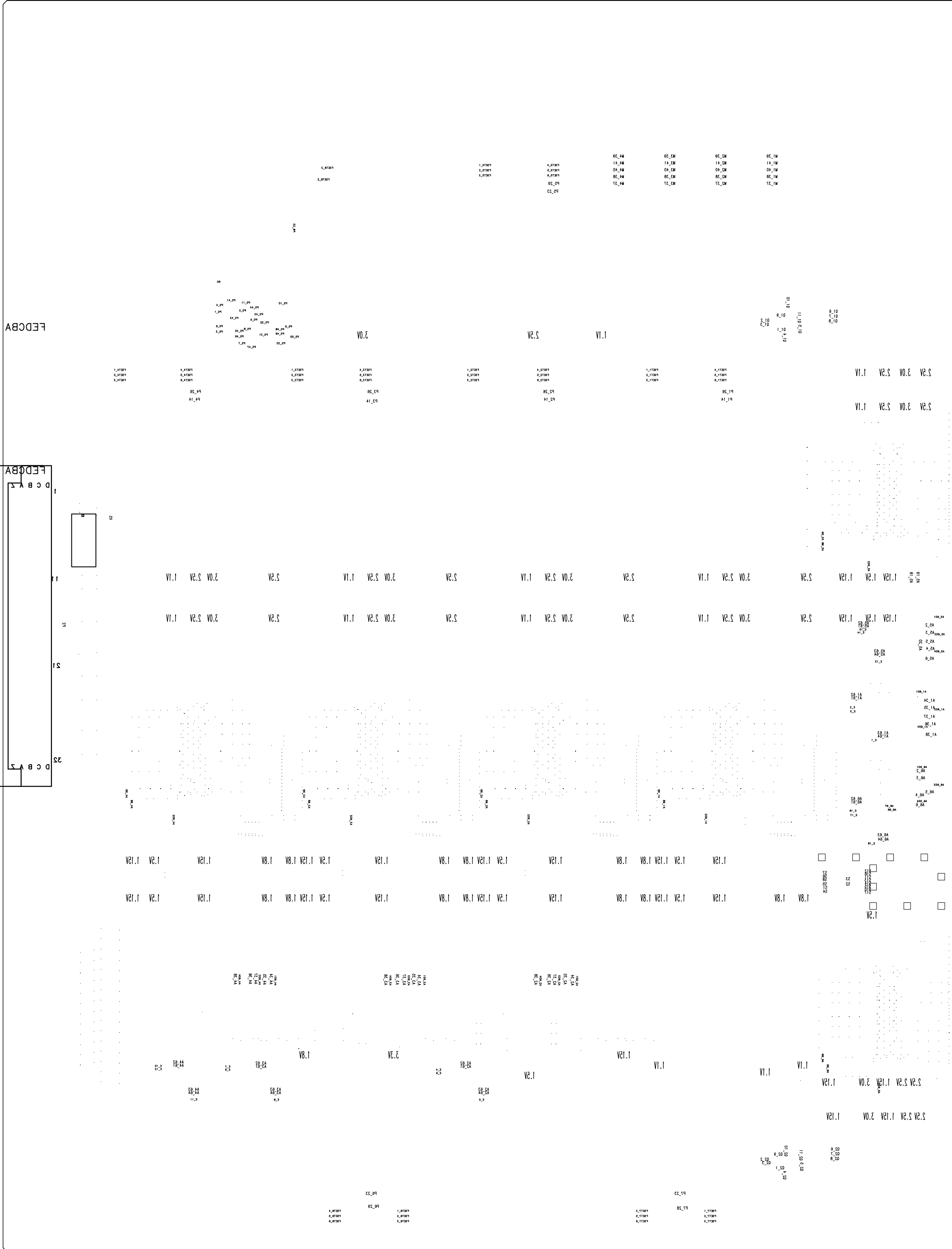
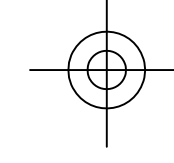
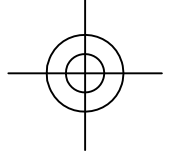

FTK AUX  
 9/10/2014  
 10:28 AM  
 Mircea Bogdan  
 Electronics Design Group  
 University Of Chicago

Sch. Draw 2808 Rev B  
 Spc. Draw 2809 Rev B  
 Asy. Draw 2810 Rev B-pr

Artwork\_18: Bottom Silkscreen

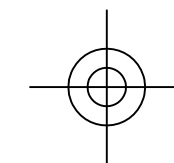
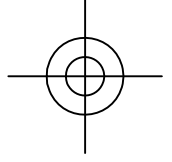

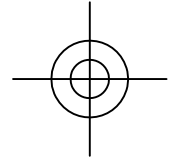
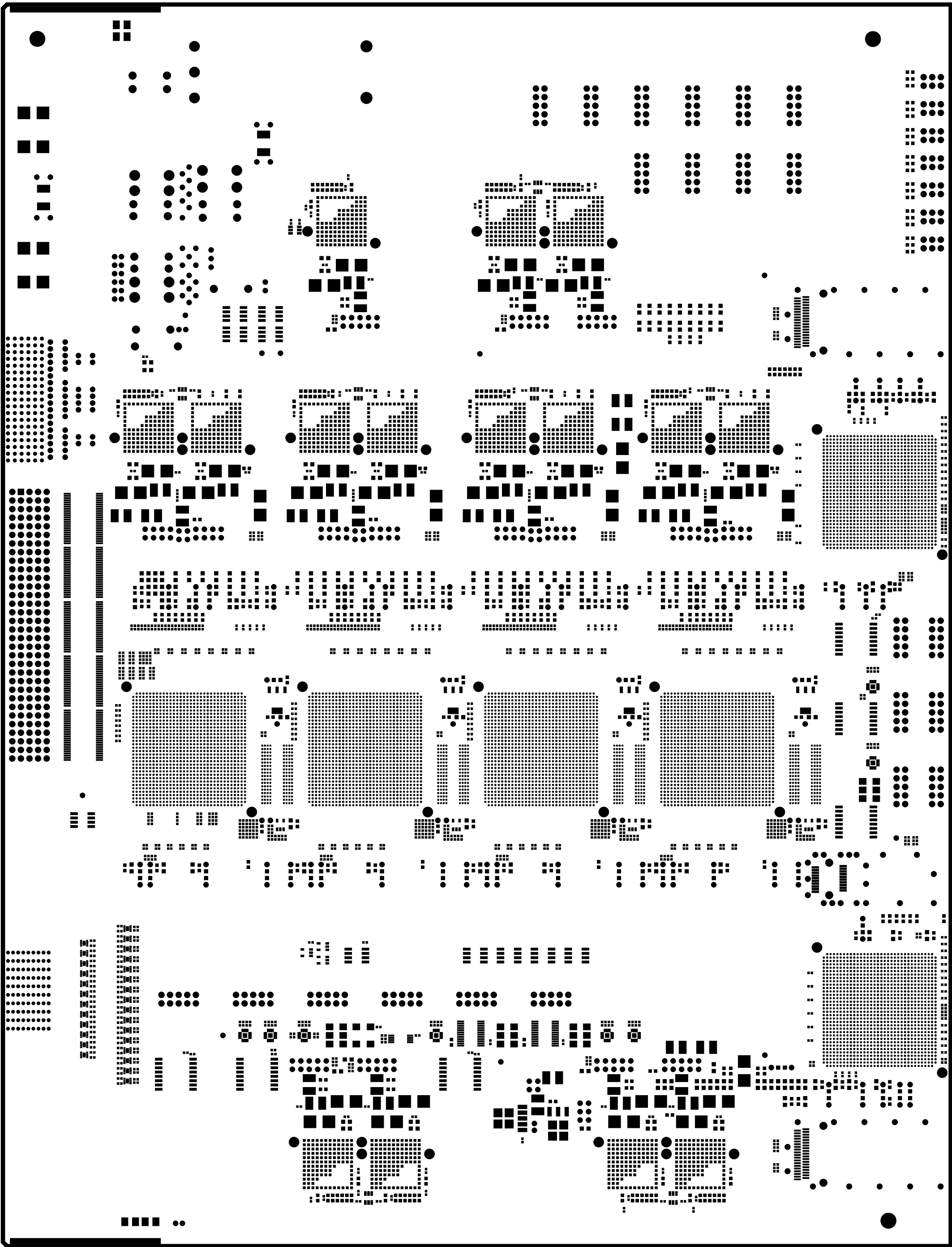
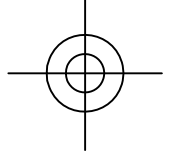

FTK AUX  
9/10/2014  
10:28 AM  
Mircea Bogdan  
Electronics Design Group  
University Of Chicago

Sch. Draw 2808 Rev B  
Spc. Draw 2809 Rev B  
Asy. Draw 2810 Rev B-pr

Artwork\_19: Top Soldermask

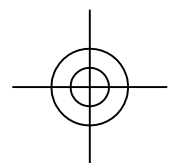
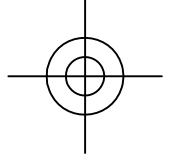

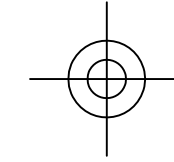
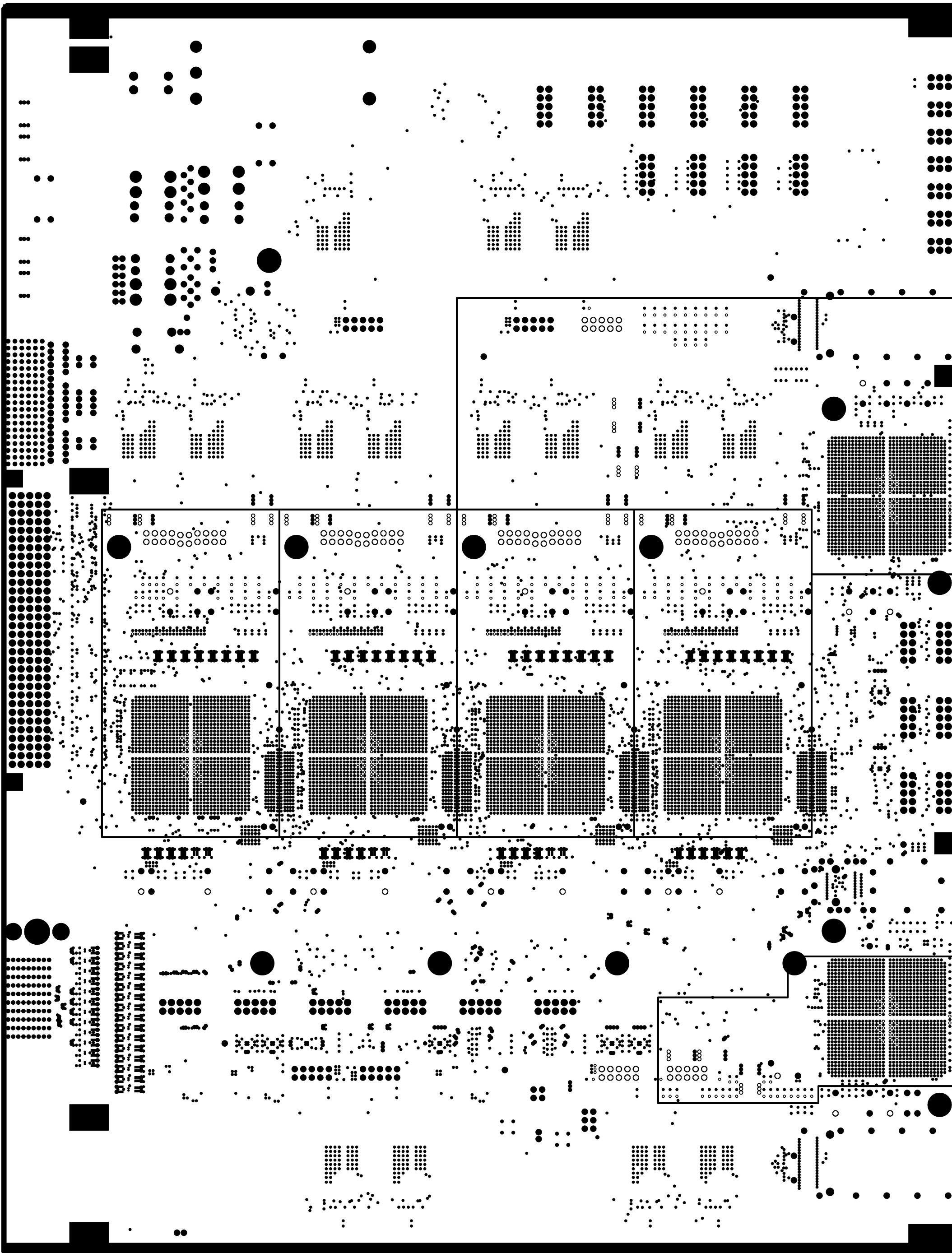
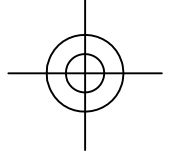

FTK AUX  
9/10/2014  
10:28 AM  
Mircea Bogdan  
Electronics Design Group  
University Of Chicago

Sch. Draw 2808 Rev B  
Sp. Draw 2809 Rev B  
Asy. Draw 2810 Rev B-pr

Artwork\_2: 1.15V, VCC\_1.1V\_1,2,3,4,5,6

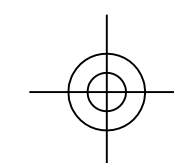
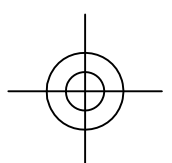

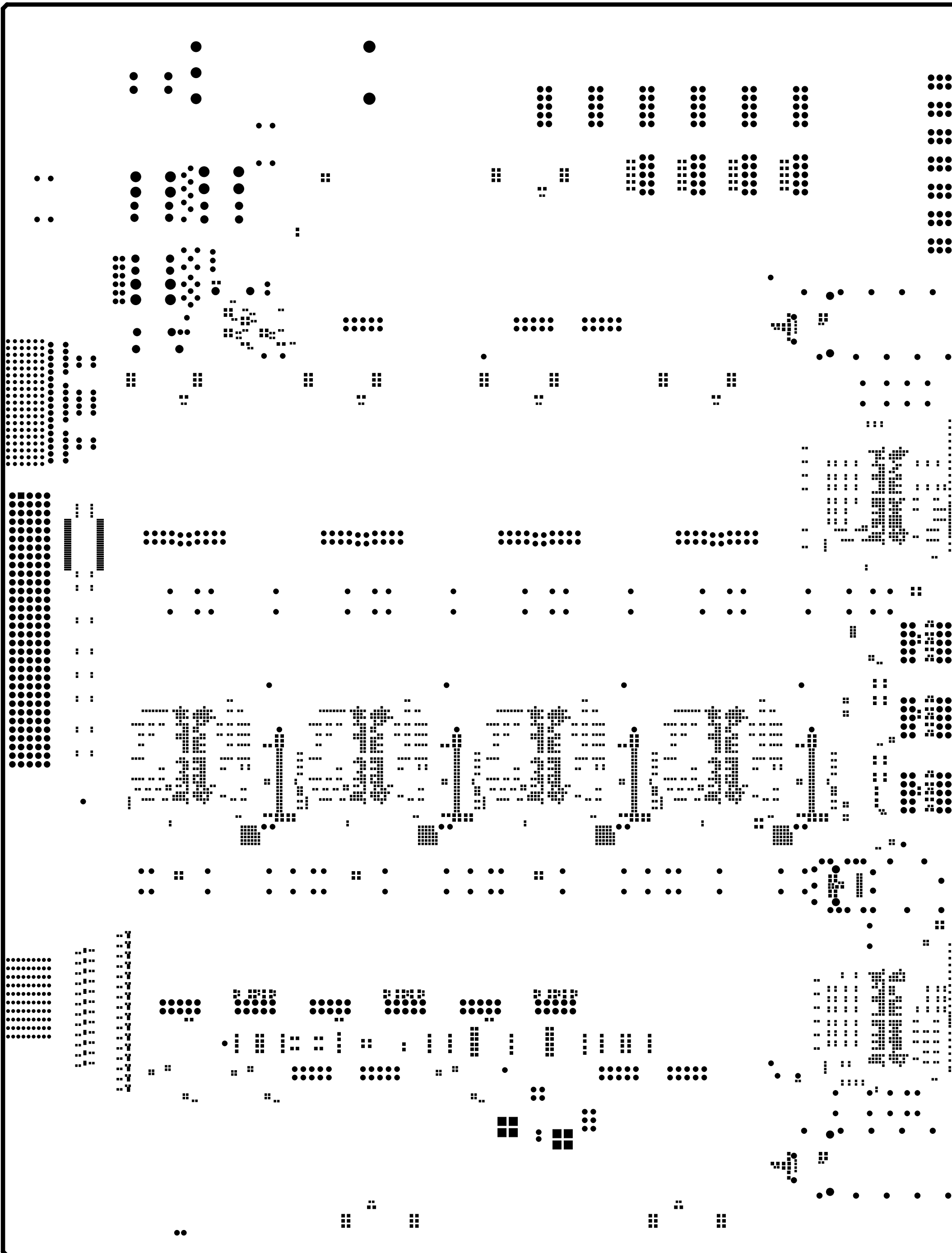
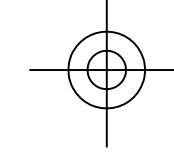
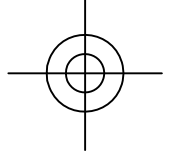

FTK AUX  
9/10/2014  
10:28 AM  
Mircea Bogdan  
Electronics Design Group  
University Of Chicago

Sch. Draw 2808 Rev B  
Spc. Draw 2809 Rev B  
Asy. Draw 2810 Rev B-pr

Artwork\_20: Bottom Soldermask

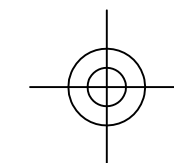
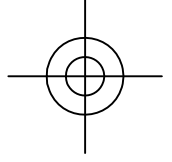



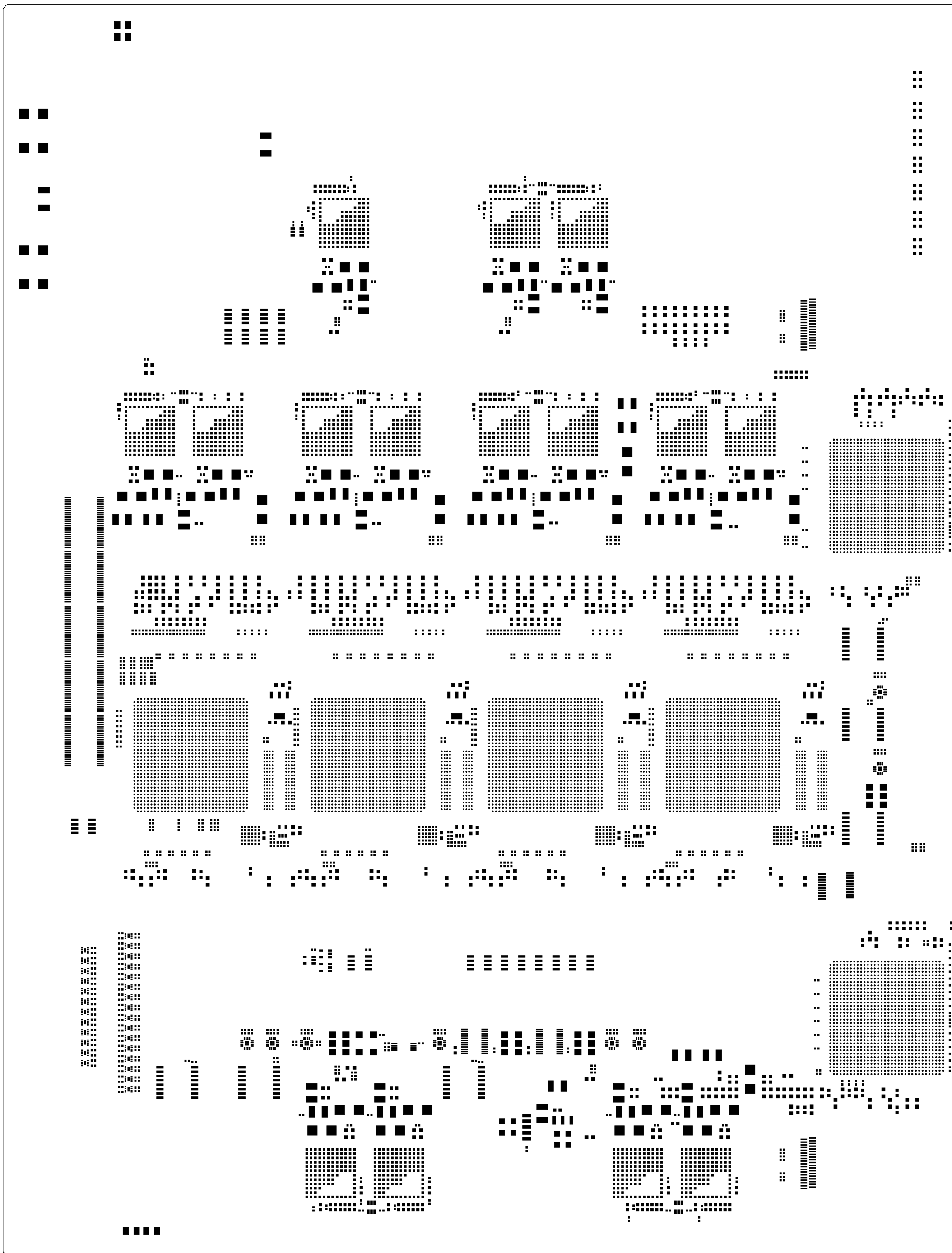
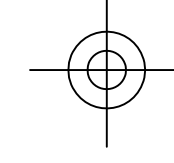
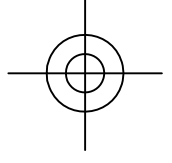

FTK AUX  
9/10/2014  
10:28 AM  
Mircea Bogdan  
Electronics Design Group  
University Of Chicago

Sch. Draw 2808 Rev B  
Spc. Draw 2809 Rev B  
Asy. Draw 2810 Rev B-pr

Artwork\_21: Top Pastemask

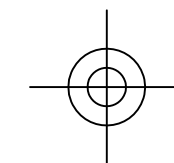
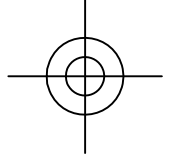

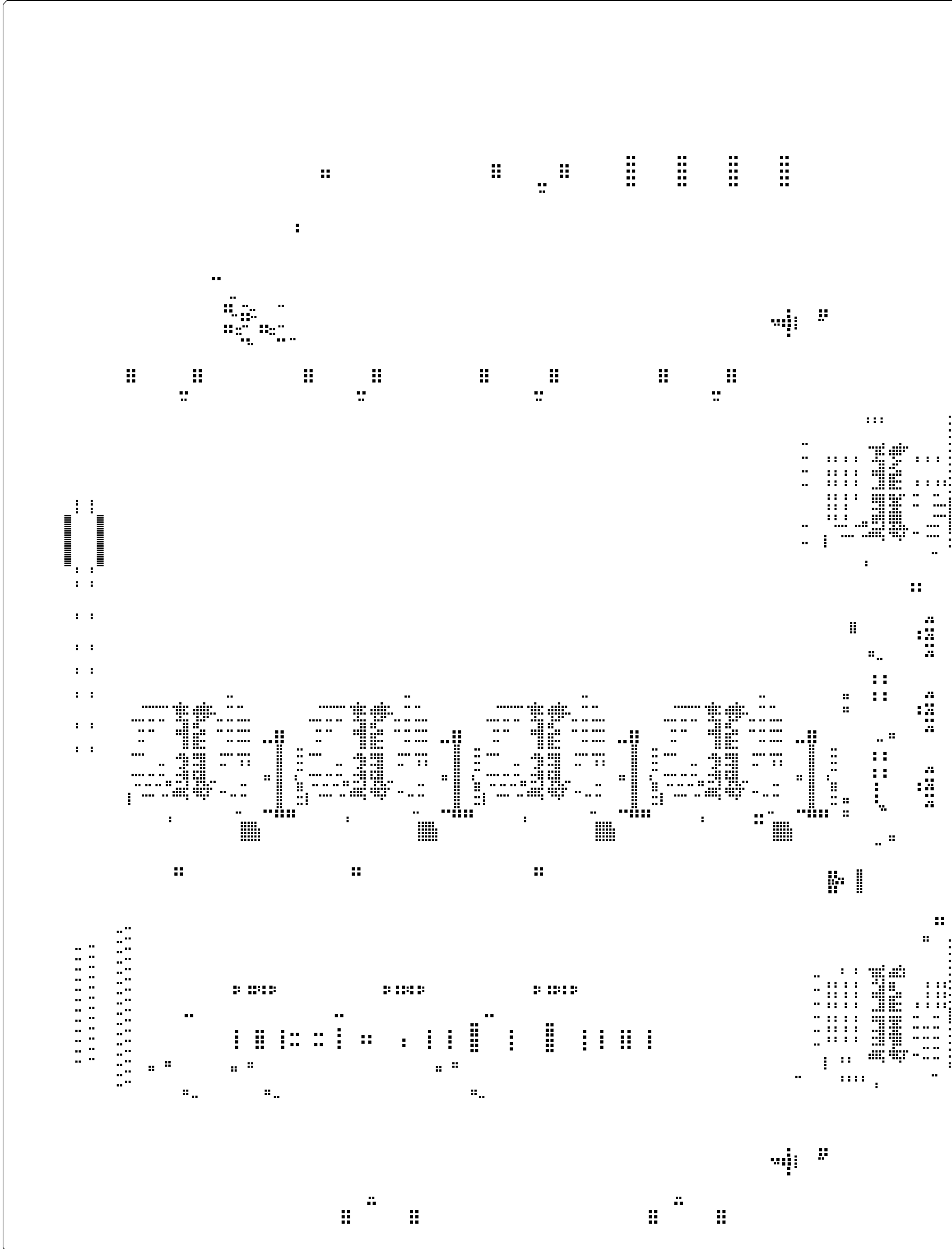
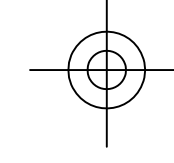
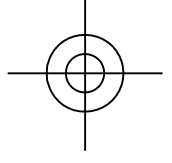

FTK AUX  
9/10/2014  
10:28 AM  
Mircea Bogdan  
Electronics Design Group  
University Of Chicago

Sch. Draw 2808 Rev B  
Spc. Draw 2809 Rev B  
Asy. Draw 2810 Rev B-pr

Artwork\_22: Bot Pastemask

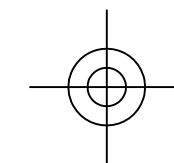
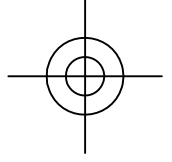

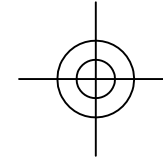
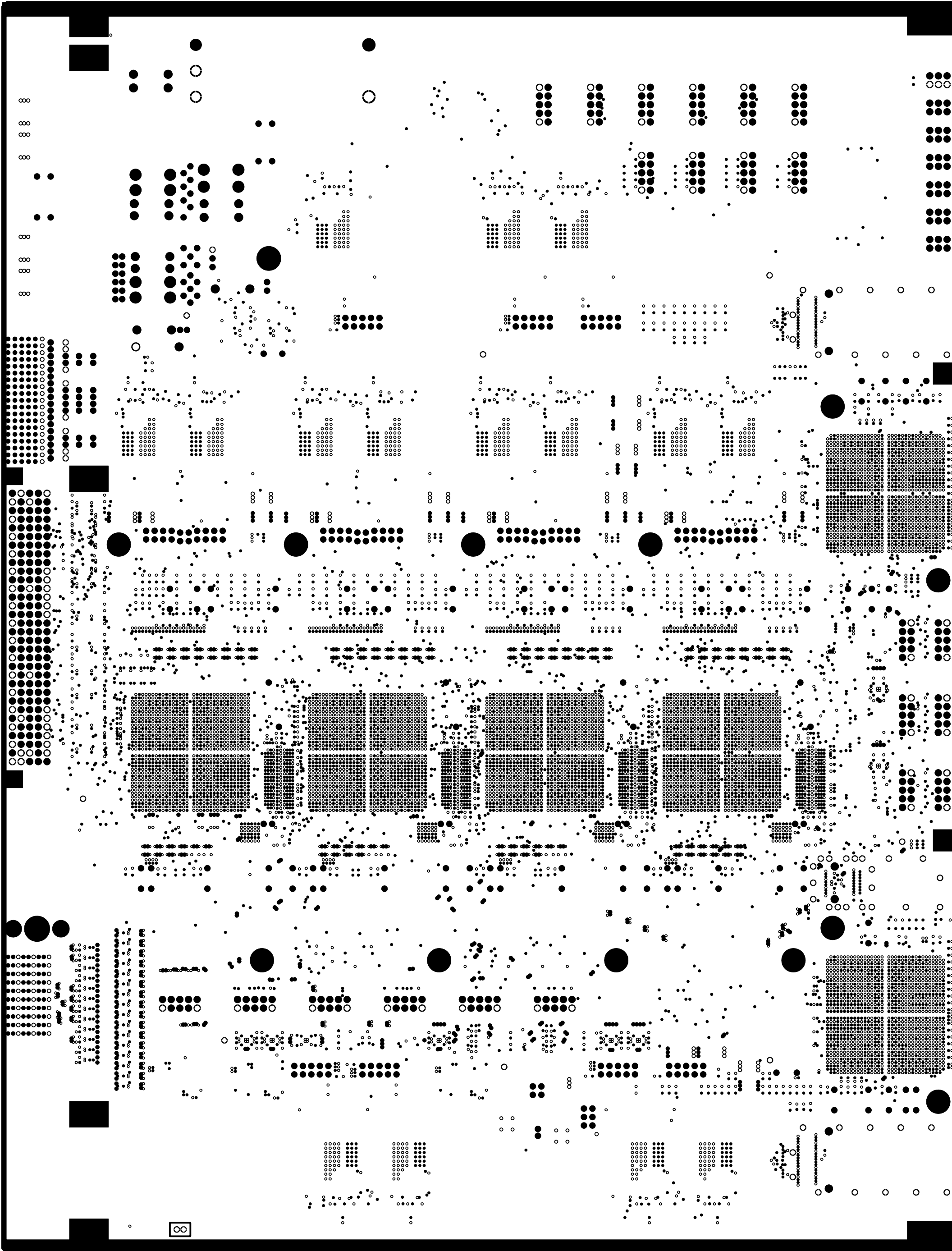
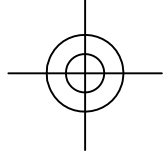

FTK AUX  
9/10/2014  
10:28 AM  
Mircea Bogdan  
Electronics Design Group  
University Of Chicago

Sch. Draw 2808 Rev B  
Spc. Draw 2809 Rev B  
Asy. Draw 2810 Rev B-pr

Artwork\_3: Ground1

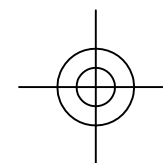
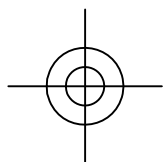

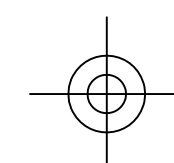
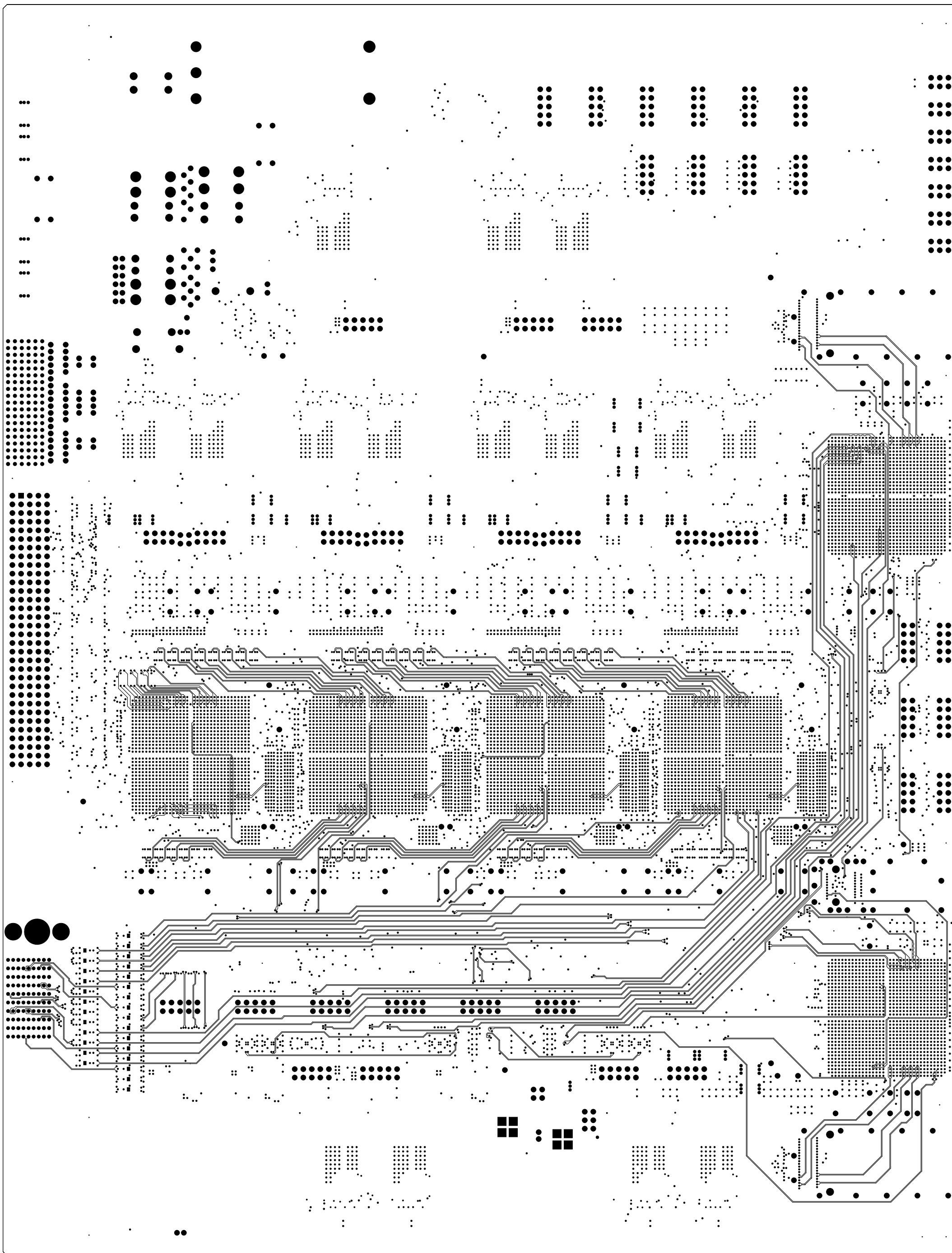
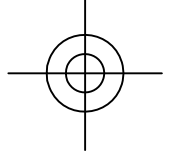

FTK AUX  
9/10/2014  
10:28 AM  
Mircea Bogdan  
Electronics Design Group  
University Of Chicago

Sch. Draw 2808 Rev B  
Spc. Draw 2809 Rev B  
Asy. Draw 2810 Rev B-pr

Artwork\_4: Signal\_2

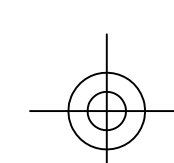
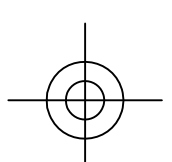

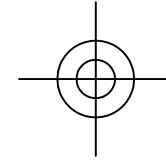
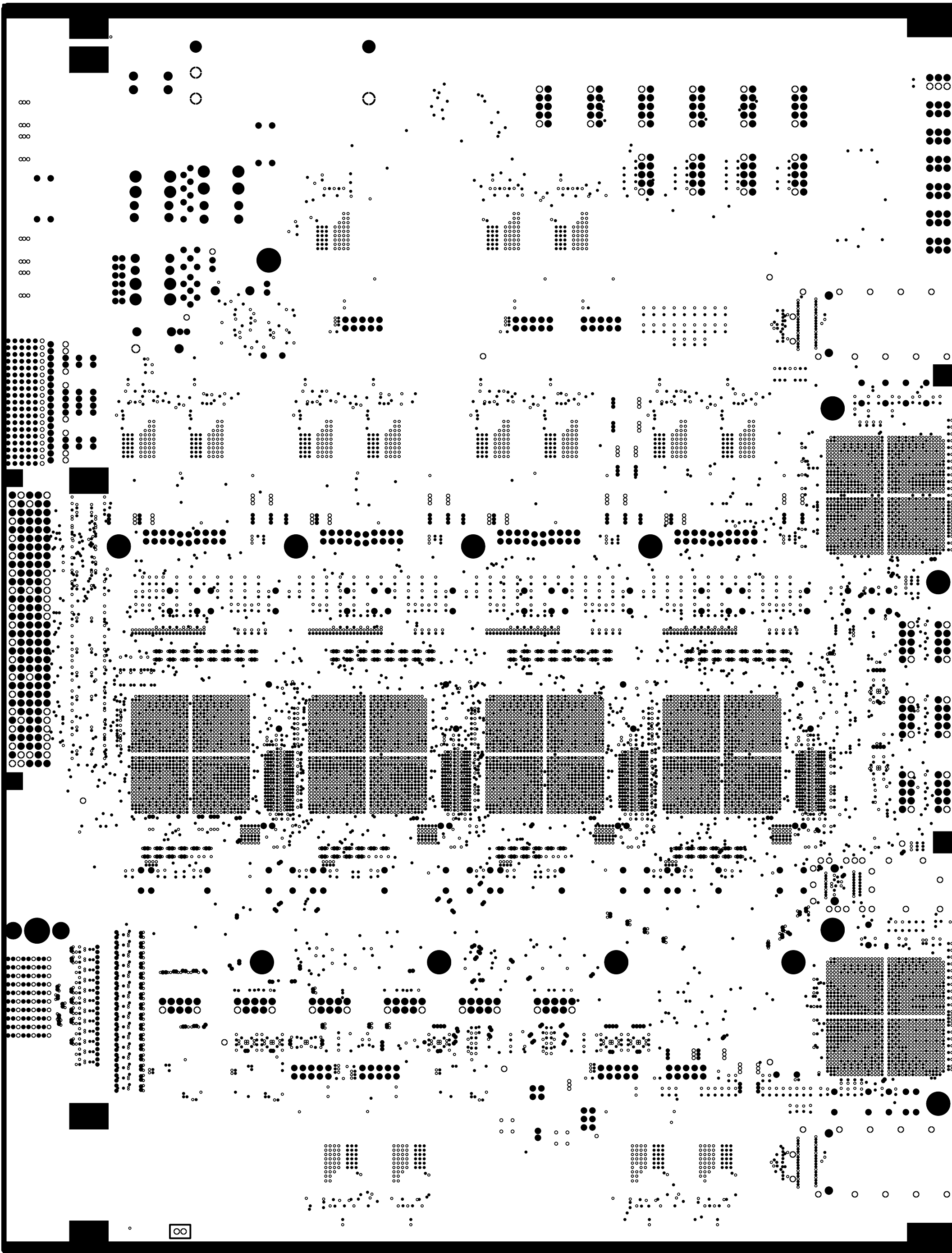
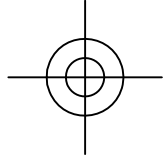

FTK AUX  
9/10/2014  
10:28 AM  
Mircea Bogdan  
Electronics Design Group  
University Of Chicago

Sch. Draw 2808 Rev B  
Spc. Draw 2809 Rev B  
Asy. Draw 2810 Rev B-pr

Artwork\_5: Ground2

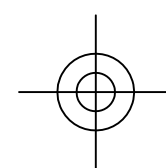
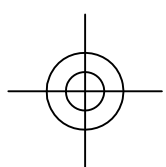



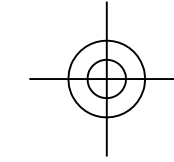
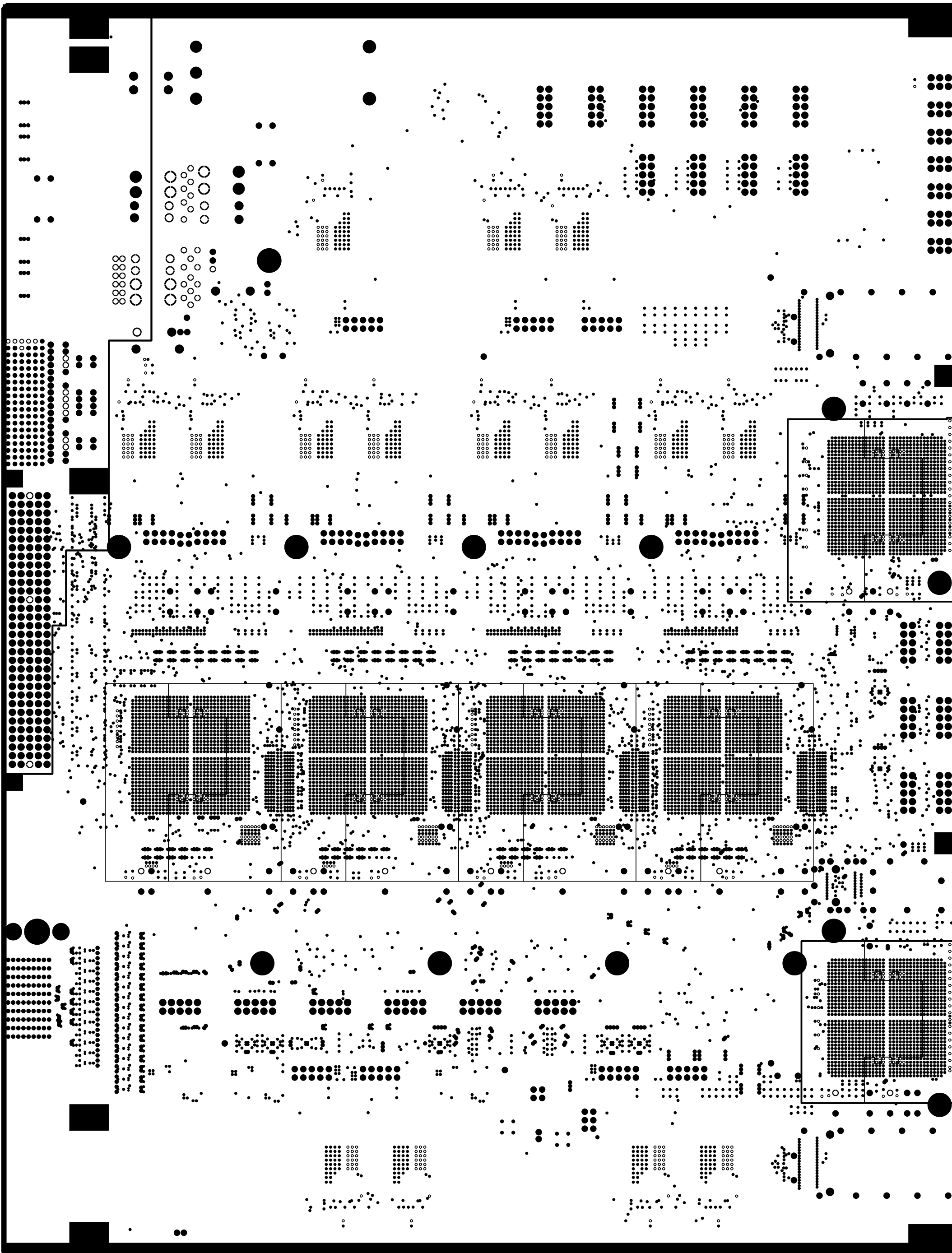
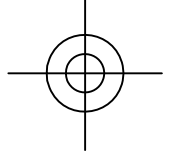

FTK AUX  
9/10/2014  
10:28 AM  
Mircea Bogdan  
Electronics Design Group  
University Of Chicago

Sch. Draw 2808 Rev B  
Spc. Draw 2809 Rev B  
Asy. Draw 2810 Rev B-pr

Artwork\_6: +5Vin,+5Vcc, T\_GXB\_1,...,6, LR\_GXB\_1,...,6

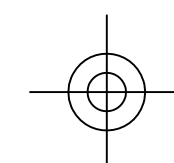
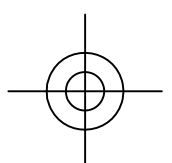

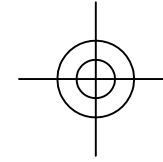
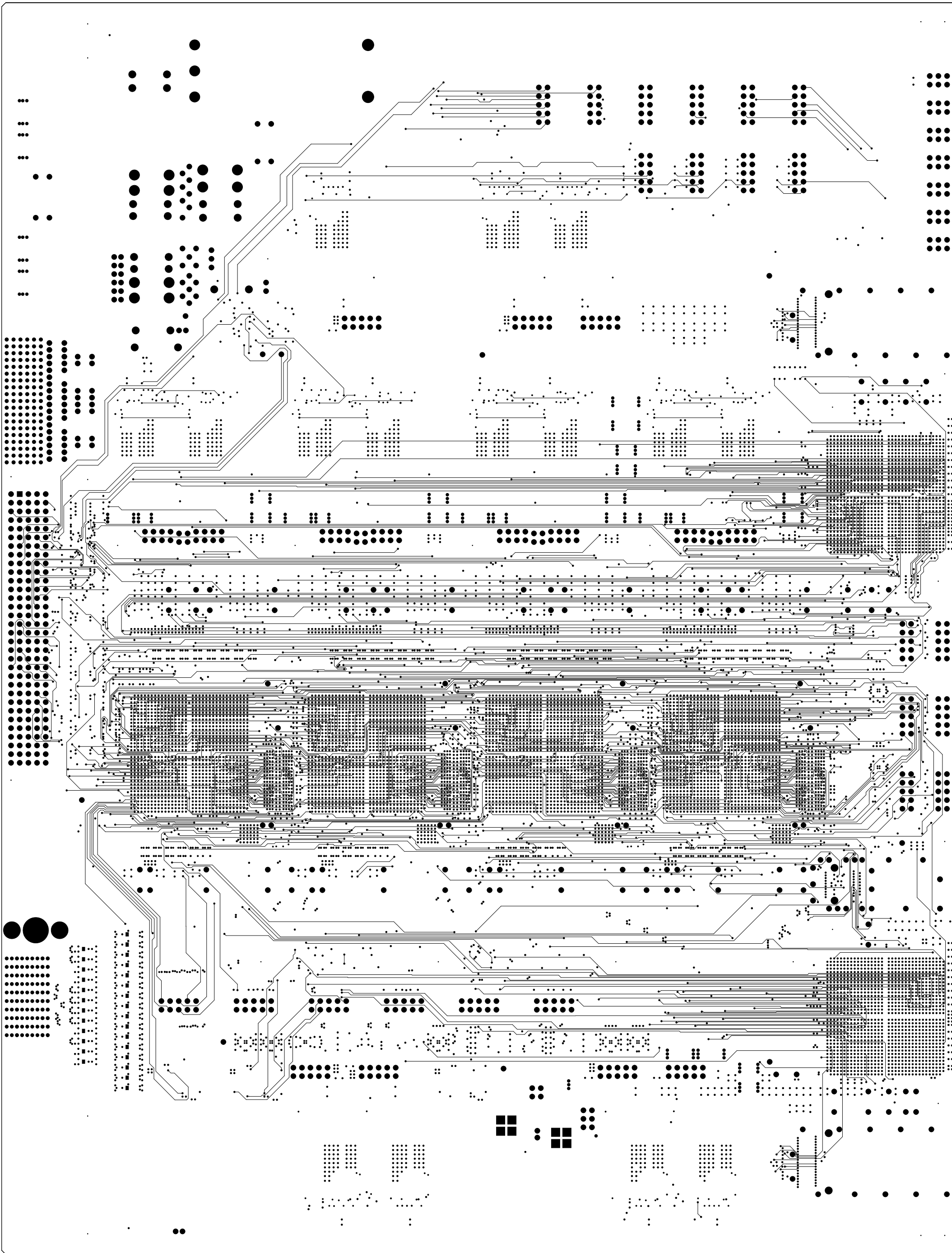
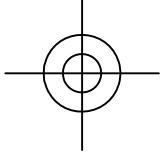

FTK AUX  
9/10/2014  
10:28 AM  
Mircea Bogdan  
Electronics Design Group  
University Of Chicago

Sch. Draw 2808 Rev B  
Spc. Draw 2809 Rev B  
Asy. Draw 2810 Rev B-pr

Artwork\_7: Signal\_3

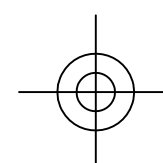
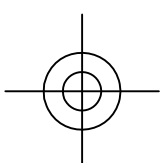

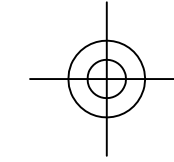
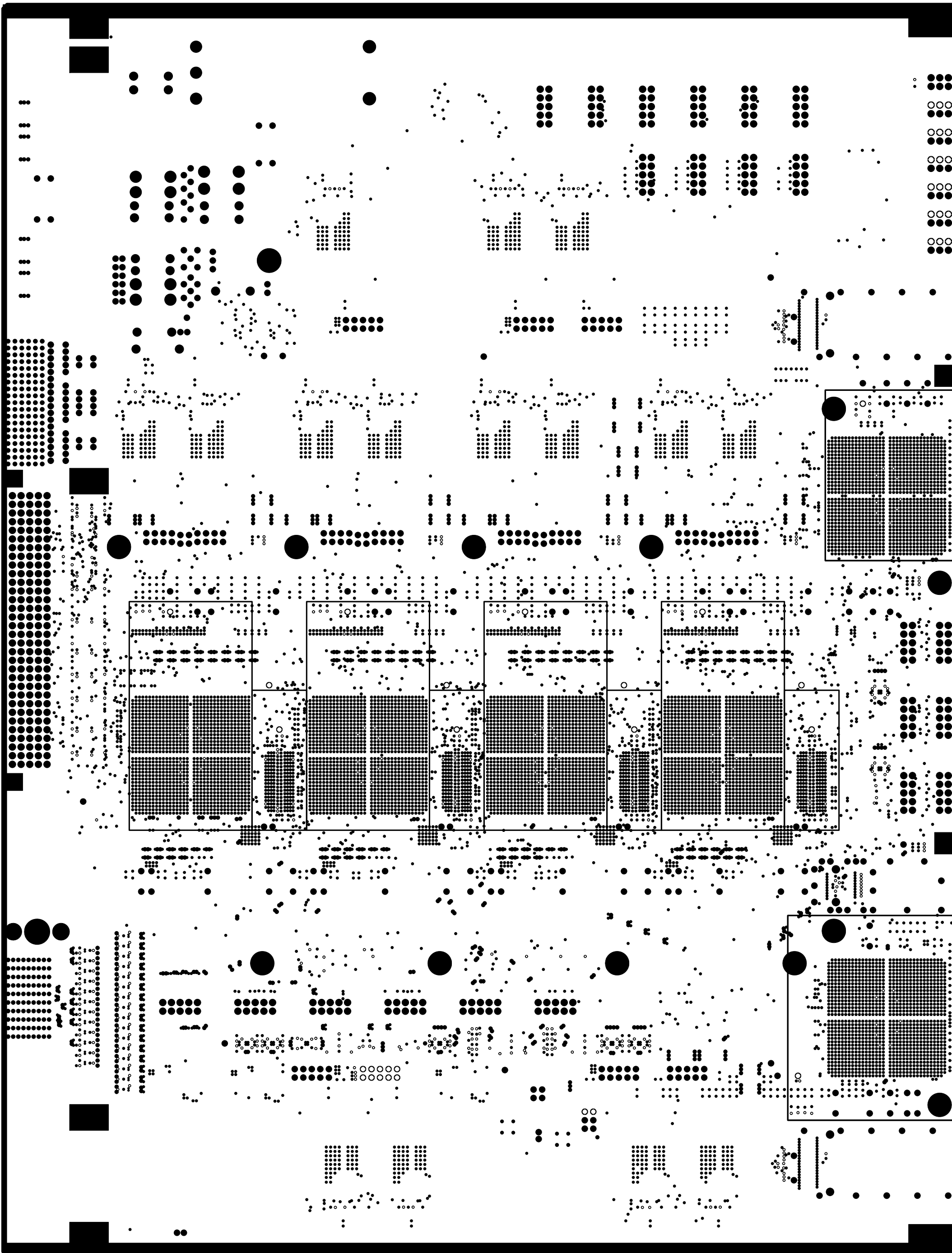
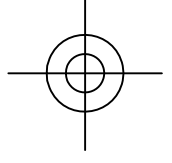

FTK AUX  
9/10/2014  
10:28 AM  
Mircea Bogdan  
Electronics Design Group  
University Of Chicago

Sch. Draw 2808 Rev B  
Spc. Draw 2809 Rev B  
Asy. Draw 2810 Rev B-pr

Artwork\_8: 3.3V, VCCP\_1.1V\_1,2,3,4,5,6, VTT\_0.9V\_1,2,3,4

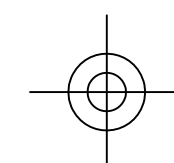
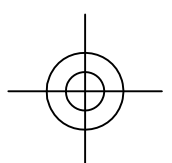

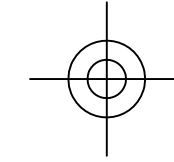
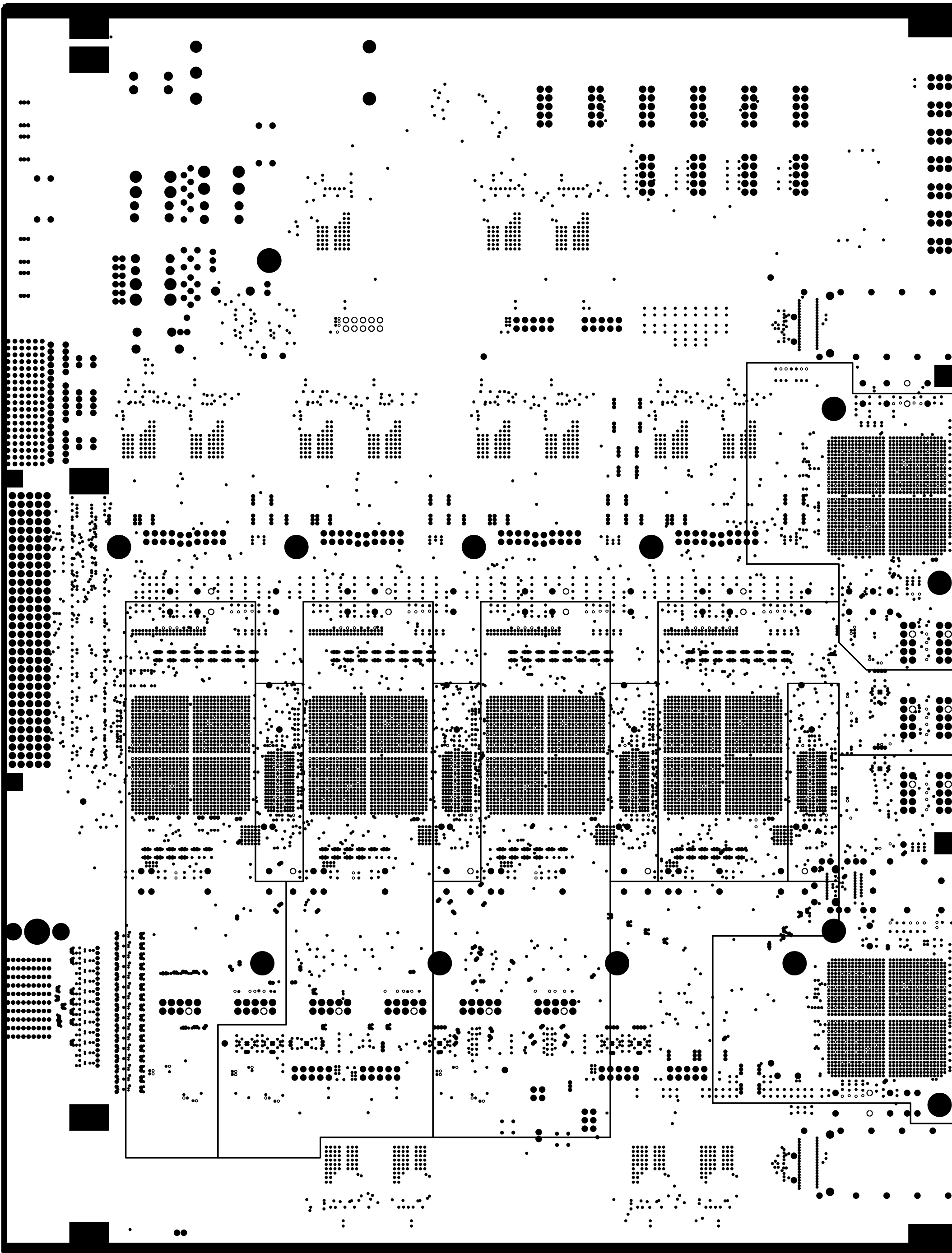
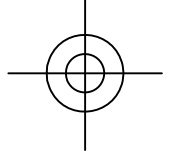

FTK AUX  
9/10/2014  
10:28 AM  
Mircea Bogdan  
Electronics Design Group  
University Of Chicago

Sch. Draw 2808 Rev B  
Spc. Draw 2809 Rev B  
Asy. Draw 2810 Rev B-pr

Artwork\_9: 3.0V, VIO\_3.0V\_1,2,3,4,5,6, VDDQ\_1.8V\_1,2,3,4

