

P0

VME_P0(94:0)

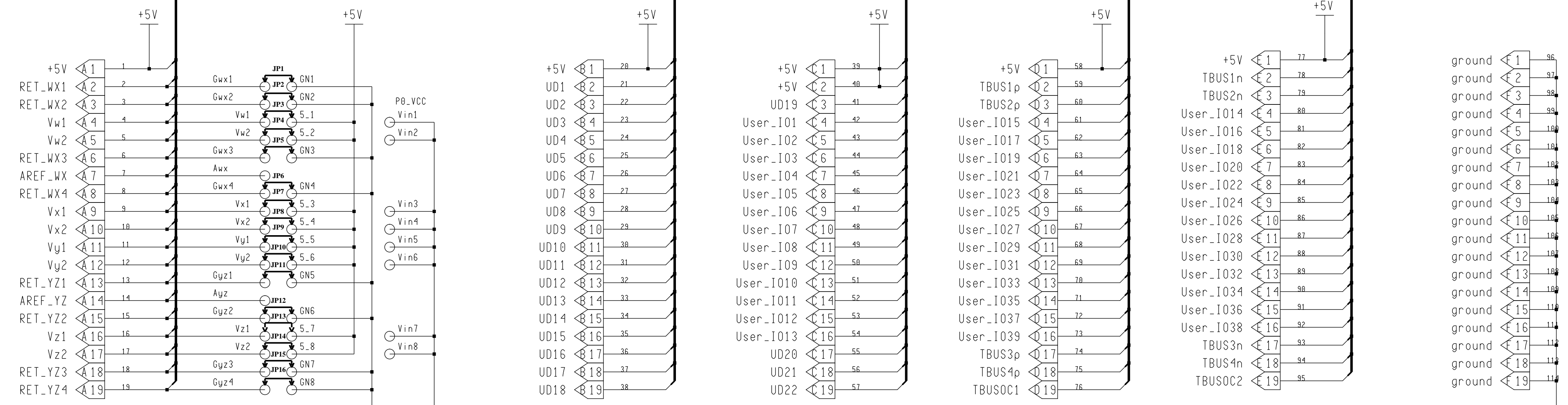

Notes:

1. If DC voltages Vw, Vx, Vy, Vz are not used:
 - 1.1. Do not install any jumper
 - 1.2. Install ONLY Fuse_1, Fuse_9.
2. If Vw, Vx, Vy, Vz are used with the main 5Vcc:
 - 2.1. Install jumpers JP1,...,16 as shown.
 - 2.2. Install ONLY Fuse_1, Fuse_9.
3. If Vw, Vx, Vy, Vz are used with 12V:
 - 3.1. Install jumpers JP1,2,5,6,11,12,15,16 as shown.
 - 3.2. Jumper: Vw1 to P0_Vw1, Vw2 to P0_w2, ... , Vz2 to P0_z2.
 - 3.3. Install ONLY Fuse_7, Fuse_10.
4. If Vw, Vx, Vy, Vz are used with 48V:
 - 4.1. Install jumpers JP1,2,5,6,11,12,15,16 as shown.
 - 4.2. Jumper: Vw1 to P0_Vw1, Vw2 to P0_w2, ... , Vz2 to P0_z2.
 - 4.3. Install ONLY Fuse_11, Fuse_10, Fuse_15.

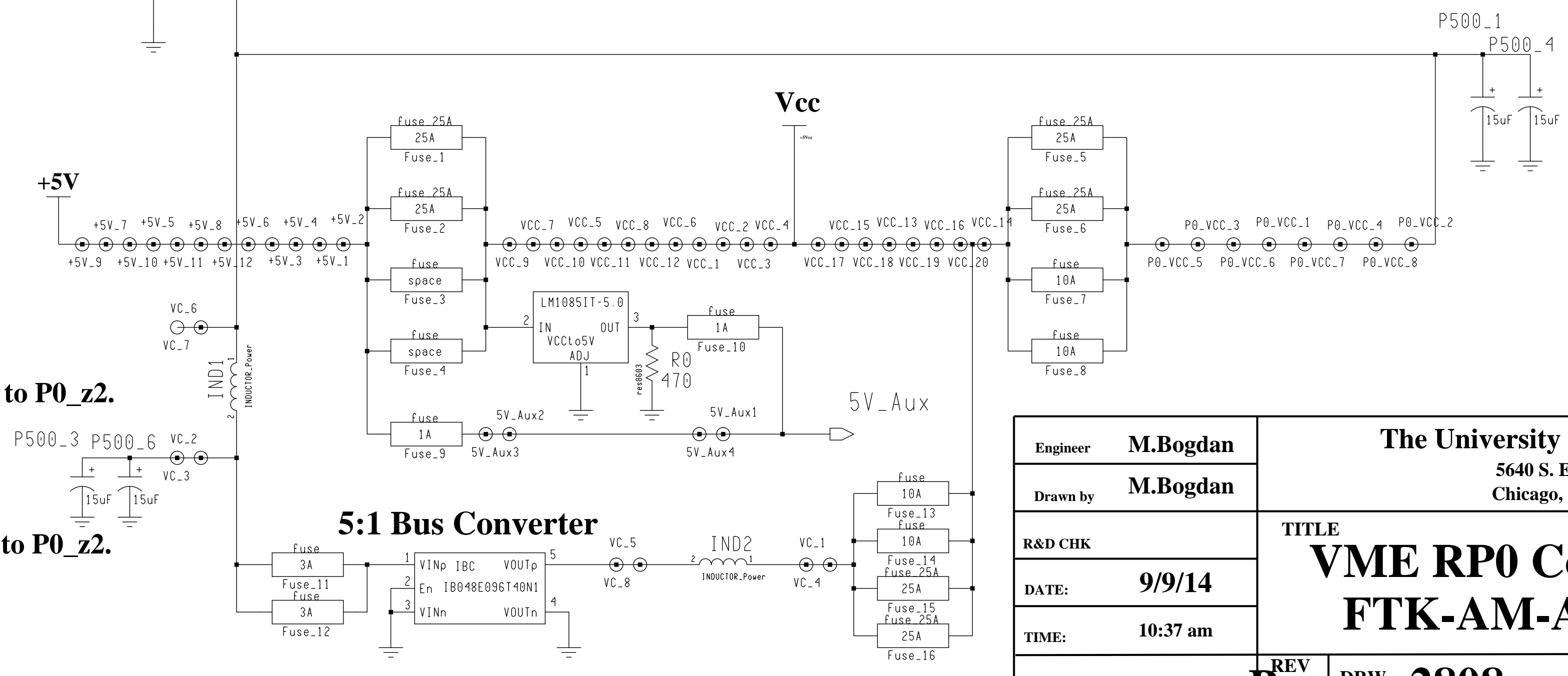

Engineer	M.Bogdan	The University of Chicago 5640 S. Ellis Ave. Chicago, IL 60637	
Drawn by	M.Bogdan		
R&D CHK		TITLE	Size
DATE:	9/9/14	VME RP0 Connector FTK-AM-AUX Card	C
TIME:	10:37 am		
REV		DRW.	2808
		Sheet	7