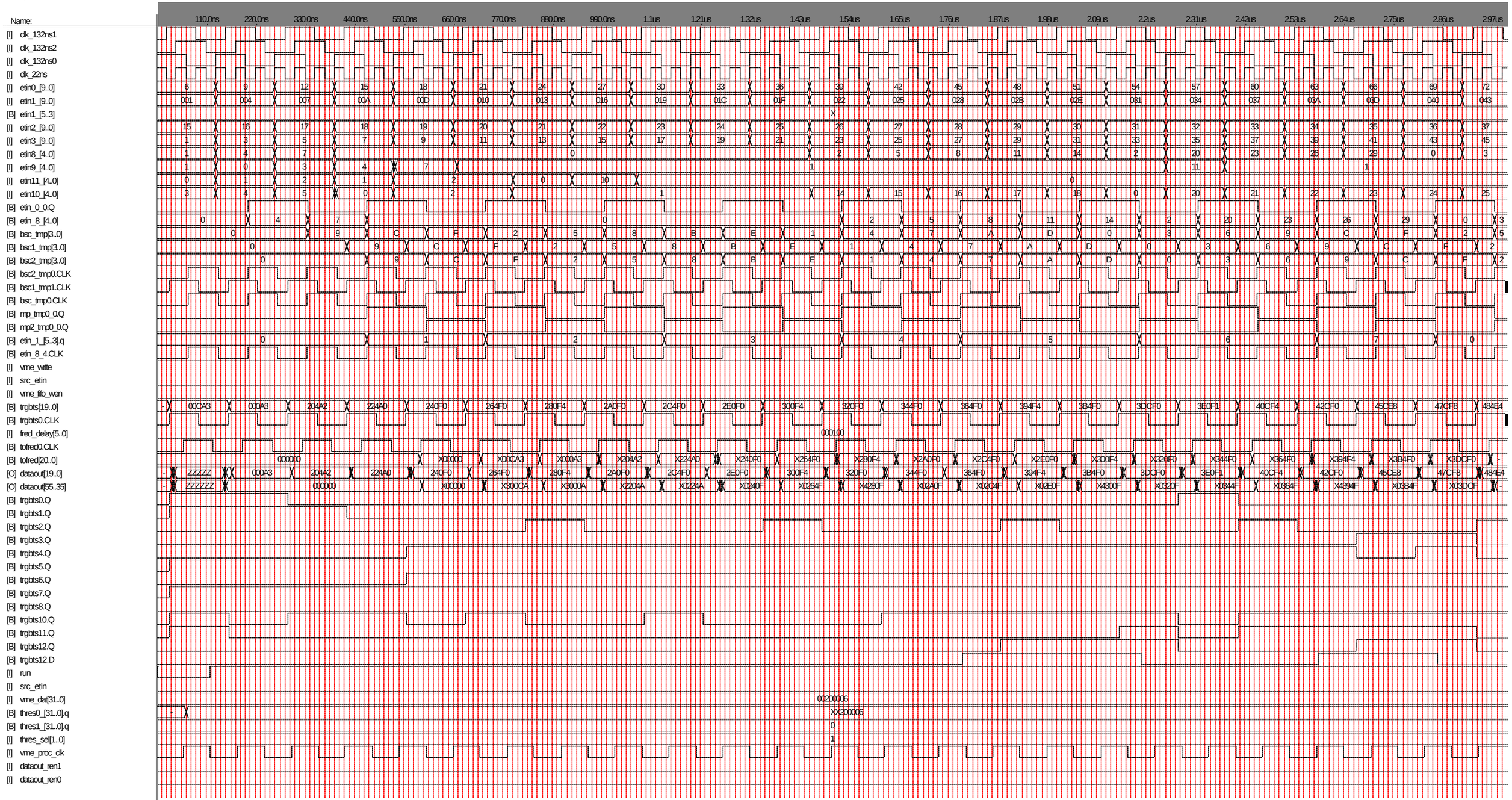
Name:
110.0ns
220.0ns
330.0ns
440.0ns
550.0ns
660.0ns
770.0ns
880.0ns
990.0ns
1.1us
1.21us
1.32us
1.43us
1.54us
1.65us
1.76us
1.87us
1.98us
2.09us
2.2us
2.31us
2.42us
2.53us
2.64us
2.75us
2.86us
2.97us
[I] clk_132ns1
[I] clk_132ns2
[I] clk_132ns0
[I] clk_22ns
[I] etin0_[9..0]
[I] etin1_[9..0]
[B] etin1_[5..3]
[I] etin2_[9..0]
[I] etin3_[9..0]
[I] etin8_[4..0]
[I] etin9_[4..0]
[I] etin11_[4..0]
[I] etin10_[4..0]
[B] etin_0_0.Q
[B] etin_8_[4..0]
[B] bsc_tmp[3..0]
[B] bsc1_tmp[3..0]
[B] bsc2_tmp[3..0]
[B] bsc2_tmp0.CLK
[B] bsc1_tmp1.CLK
[B] bsc_tmp0.CLK
[B] mp_tmp0_0.Q
[B] mp2_tmp0_0.Q
[B] etin_1_[5..3].q
[B] etin_8_4.CLK
[I] vme_write
[I] src_etin
[I] vme_fifo_wen
[B] trgbts[19..0]
[B] trgbts0.CLK
[I] fred_delay[5..0]
[B] tofred0.CLK
[B] tofred[20..0]
[O] dataout[19..0]
[O] dataout[55..35]
[B] trgbts0.Q
[B] trgbts1.Q
[B] trgbts2.Q
[B] trgbts3.Q
[B] trgbts4.Q
[B] trgbts5.Q
[B] trgbts6.Q
[B] trgbts7.Q
[B] trgbts8.Q
[B] trgbts10.Q
[B] trgbts11.Q
[B] trgbts12.Q
[B] trgbts12.D
[I] run
[I] src_etin
[I] vme_dat[31..0]
[B] thres0_[31..0].q
[B] thres1_[31..0].q
[I] thres_sel[1..0]
[I] vme_proc_clk
[I] dataout_ren1
[I] dataout_ren0